

Coates, Cambridgeshire: 1911 Census Analysis

by Colin Ashworth (December 2020)

The area covered by this analysis of the 1911 census is, I believe, much larger than the area covered in my earlier census studies of Coates. In the 1911 census, Coates itself is enclosed within the District 10 boundaries but many of the entries from Districts 9 and 11 contained names I recognised and established families were often listed as being in Coates or the Coates area, so I have included them. I have tried not to include people who actually lived in Eastrea itself and so not everyone from District 9 has been counted in my analysis. Districts 9, 10 and 11 are all part of **Whittlesey Rural, Holy Trinity (Part of)** and are described as detailed below (from the census books) and it is these descriptions which have guided me when drawing the map which appears later.

Some of the reference points in the descriptions could not be found. For example Highway is mentioned but not marked on a modern map. Nor is Milestone (I assume this was a milestone!) or Stamp Fen Drove. Those I could not find are in italics. I also had to assume where District 9 followed Cow Way and I was not sure if “the boundary of Holy Trinity Coates” meant the boundary of the church grounds or some other defining point: I have placed a possible boundary between Districts 9 & 10. Also, the Parish boundary on the East (with that of March/Wisbech) may have changed since 1911, but probably not markedly so. Essentially, for a personal study, I am reasonably content with my map which shows the three registration districts.

Boundary of Enumeration **District 9**

On the NW + W from the South End of Feldale Drove, by Cow Way, along the *boundary of Holy Trinity Coates* to Eastrea Road, thence westward by *a dyke on the South side of a field belonging to Mr H L Blunt's (executors?) to its SW corner*, thence across the road to and along Half Acre Drove and 40 Acre Drove to Railway. On the S by Rly (=railway) to *Eastrea Gates* and by centre of Benwick Road to Whittlesey Dyke, thence along Whittlesey Dyke to Turf Drove - E by centre of Turf Drove to Beggar's Bridge, thence along the centre of *Highway* to Eldenell lane - N by NE by a line drawn from Eldernell lane (N of Mr Jas Searle's) to Lake Drove; thence along the centre of *Coates Back Road* to *Mile Stone*. Thence by a straight line to the South end of Feldale Drove.

Contents of the Enumeration District 9

Eastrea. Both sides of Coates Road to *Mile Stone*, Coates Field, *Mr Jas Searle's*, Mr Wm. Green's (near Gravel House) Oldeamere, and part of Whype Doles lying between Benwick Road (*Stamp Fen Drove*) and Turf Drove.

Whittlesey Rural, Holy Trinity (Part of)

Boundary of Enumeration **District 10**

On the N by Moreton's Leam from Feldale Drove to Eldernell Bridge. Thence on the E by the centre of Eldernell Lane to March Road. Thence on the S by a straight line to Eastend of Lake Drove. On the W by the Coates back Road to *Mile Stone* thence by a straight line to Feldale Drove, and by the centre of Feldale Drove to Moreton's Leam.

Contents of the Enumeration District 10

The hamlet of Coates [to] Mr Geo Beaton's farm in Feldale.

Whittlesey Rural, Holy Trinity (Part of)

Boundary of Enumeration District 11

On the N by Moreton's Leam from Eldernell Bridge to Parish Boundary. On the E by Parish of Wisbech St. Peter and Parish of March. On the S by Whittlesey Dyke to Turf Drove. On the W by Turf Drove to Beggars Bridge; thence by centre of *Highway* to Eldernell Lane and by centre of Eldernell Lane to Eldernell Bridge.

Contents of the Enumeration District 11

Eldernell Gravel House Farm, Kingsland including *middle level cottages*, South Bank including "Duke of Wellington", 3 Horse Shoes, Burnt House Drove, Quaker's Drove, and Turves, Twenty Foot River Bank from Holloway's Bridge to Beggar's Bridge including Bridge House Farm, Mr James Bates' farm, Beggars Bridge Farm and *Falcon Inn*.

The District Map – next page

The map shows the Coates area based loosely upon Coates as it is now. In 1911 it would not have extended so far south so the District 10 boundary would have enclosed the entire hamlet.

So, the included population, based upon the three districts which I have taken to count as Coates, (for my purposed) yields the statistics on the right. It turns out that the population aged 19 and over was 612 whilst under 19s numbered 470. I have taken 19 as a dividing age since the youngest married people were aged 19. I could have taken 21 as the age when it was deemed adulthood began (age of majority) but decided not to do so.	Number of Households	254
	Males	563
	Females	519
	Total Population	1082
	Visitors or Boarders	48
	Married males	214
	Married females	209
	Widowed men	17
	Widowed women	30
	Single males (19 and over)	92
	Single females (19 and over)	46
	Males under 19	238
	Females under 19	232

Map of the Coates area
to show Districts 9, 10 &
11. See main text.

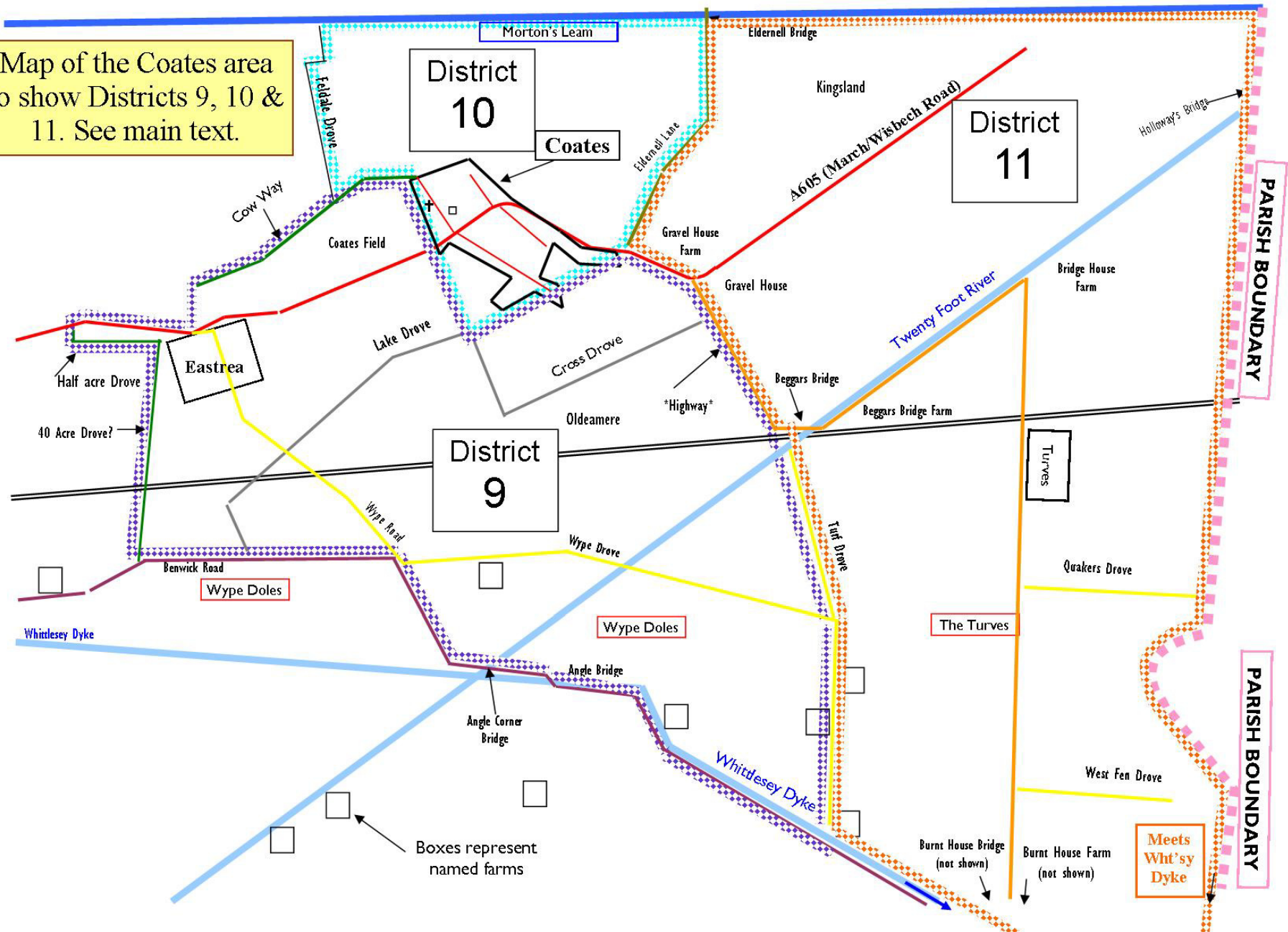

Table 1 No. of families	
Akins	1
Aldridge	1
Amos	1
Amps	1
Anderson	3
Andrews	1
Ashworth	2
Bales	1
Barnes	3
Barratt	1
Barrett	3
Bates	4
Baxter	2
Beaton	4
Bedford	5
Bigg	1
Bishop	2
Bloy	1
Blunt	5
Boon	2
Botherway	1
Bowd	2
Brown	1
Burgandy	3
Butcher	1
Butler	3
Butt	1
Canham	2
Carter	4
Caulson	1
Chamberlain	1
Chaplin	1

Clarke	2
Cook	2
Corley	1
Cowling	2
Craythorne	2
Dalby	1
Dale	3
Desborough	1
Dolby	4
Doughty	1
Duckett	1
Duddington	2
Edwards	1
Ellington	1
Exton	1
Feekins	1
Fitzjohn	3
Flatt	1
Fletcher	4
Flint	1
Foster	1
Fountain	1
Fox	2
Freeman	1
French	1
Furniss	1
Gale	3
Gamble	1
Garner	1
German	2
Giddings	1
Gilbert	2
Gilbey	1

Gill	1
Goody	3
Green	3
Greenwood	1
Hall	3
Halls	1
Hart	3
Hill	3
Hollis	1
Holmes	3
Hopkin	1
Hurry	2
Jackson	3
Johnson	3
Jones	1
Kisby	8
Knights	1
Laud	1
Lawson	2
Lenton	1
Lindsey	1
Males	1
Merchant	1
Moat	1
Moore	2
Mould	1
Murfin	1
Murfitt	1
Musk	1
Neal	3
Newell	1
Norman	1
Offard	1

Palmer	1
Parrott	1
Partridge	1
Peck	1
Pratt	1
Randall	5
Ratcliff	1
Rawlings	1
Read	3
Redhead	5
Riley	1
Rowell	1
Ruff	2
Rust	3
Saddington	1
Sallabanks	1
Sansom	2
Searle	5
Setchell	1
Setchfield	3
Silk	1
Slote	1
Smart	1
Smith	1
Southwell	1
Speechly	2
Storey	1
Tarry	1
Thompson	3
Thorne	1
Townsend	1
Truman	1
Tuck	1

Turner	1
Tyers	3
Ward	1
Weldon	1
Wheatley	2
White	1
Whitwell	1
Willmer	1
Wilson	1
Wing	1
Woodcock	1
Woods	1
Wotton	2
Wright	1
Wyers	1

**Table 2 No. of families
by frequency**

Kisby	8
Bedford	5
Blunt	5
Randall	5
Redhead	5
Searle	5
Bates	4
Beaton	4
Carter	4
Dolby	4
Fletcher	4
Anderson	3
Barnes	3
Barrett	3
Burgandy	3
Butler	3
Dale	3
Fitzjohn	3
Gale	3
Goody	3
Green	3
Hall	3
Hart	3
Hill	3
Holmes	3
Jackson	3
Johnson	3
Neal	3
Read	3
Rust	3
Setchfield	3

Thompson	3
Tyers	3
Ashworth	2
Baxter	2
Bishop	2
Boon	2
Bowd	2
Canham	2
Clarke	2
Cook	2
Cowling	2
Craythorne	2
Duddington	2
Fox	2
German	2
Gilbert	2
Hurry	2
Lawson	2
Moore	2
Ruff	2
Sansom	2
Speechly	2
Wheatley	2
Wotton	2
Akins	1
Aldridge	1
Amos	1
Amps	1
Andrews	1
Bales	1
Barratt	1
Bigg	1
Bloy	1

Botherway	1
Brown	1
Butcher	1
Butt	1
Caulson	1
Chambelain	1
Chaplin	1
Corley	1
Dalby	1
Desborough	1
Doughty	1
Duckett	1
Edwards	1
Ellington	1
Exton	1
Feekins	1
Flatt	1
Flint	1
Foster	1
Fountain	1
Freeman	1
French	1
Furniss	1
Gamble	1
Garner	1
Giddings	1
Gilbey	1
Gill	1
Greenwood	1
Halls	1
Hollis	1
Hopkin	1
Jones	1

Knights	1
Laud	1
Lenton	1
Lindsey	1
Males	1
Merchant	1
Moat	1
Mould	1
Murfin	1
Murfitt	1
Musk	1
Newell	1
Norman	1
Offard	1
Palmer	1
Parrott	1
Partridge	1
Peck	1
Pratt	1
Ratcliff	1
Rawlings	1
Riley	1
Rowell	1
Saddington	1
Sallabanks	1
Setchell	1
Silk	1
Slote	1
Smart	1
Smith	1
Southwell	1
Storey	1
Tarry	1

Thorne	1
Townsend	1
Truman	1
Tuck	1
Turner	1
Ward	1
Weldon	1
White	1
Whitwell	1
Willmer	1
Wilson	1
Wing	1
Woodcock	1
Woods	1
Wright	1
Wyers	1

Table 3 Individuals with each surname	
Ablett	1
Akins	1
Aldridge	2
Amos	2
Amps	4
Anderson	9
Andrew	1
Andrews	6
Ashley	1
Ashworth	10
Bales	2
Barnes	13
Barratt	2
Barrett	18
Barton	1
Bates	17
Baxter	8
Beaton	12
Bedford	31
Beharrell	1
Berridge	2
Best	1
Bigg	7
Birchnell	1
Bishop	6
Bloy	5
Blunt	24
Boon	8
Botherway	2
Bowd	12
Brown	6

Burgandy	15
Burgess	1
Butcher	3
Butler	10
Butt	6
Canham	12
Carter	13
Caulson	4
Chamberlain	2
Chambers	1
Chaplin	2
Clarke	10
Clowes	1
Cockerton	1
Coe	1
Cole	1
Constable	1
Cook	7
Copeman	1
Corby	1
Corley	3
Coulson	1
Courtman	1
Cowling	12
Craythorne	7
Crockerton	1
Dalby	7
Dale	10
Desborough	2
Dolby	15
Doughty	5
Duckett	1
Duddington	5
Eason	2
Edwards	2
Ellington	9

Evans	2
Exton	3
Feekins	2
Fitzjohn	14
Flatt	3
Fletcher	18
Flint	4
Foster	7
Fountain	9
Fox	6
Freeman	5
French	7
Fulcher	1
Furniss	3
Gale	15
Gamble	4
Garner	4
German	8
Giddings	4
Gilbert	11
Gilbey	2
Gill	3
Goodman	1
Goody	11
Green	15
Greenwood	8
Hall	5
Halls	4
Harrison	1
Hart	11
Hill	9
Hoff	1
Hollis	2
Holmes	12
Holroyd	1
Hopkin	3

Hurry	11
Ingram	1
Isaacson	1
Jackson	7
Johnson	9
Jones	1
Kisby	29
Knights	6
Lambert	1
Laud	2
Lawson	6
Lenton	5
Lindsey	2
Males	3
Merchant	6
Moat	5
Moore	12
Mould	2
Murfin	4
Murfitt	8
Musk	3
Neal	11
Newell	2
Nixan	1
Norman	5
Offard	2
Osborne	3
Palmer	5
Parrott	2
Partridge	2
Pattchet	1
Peaks	2
Peck	3
Pratt	2
Randall	25
Ratcliff	1

Rawlings	5
Rawlinson	1
Read	11
Redhead	27
Reed	1
Riley	4
Rowell	8
Ruff	7
Rust	13
Saddington	5
Sales	1
Sallabanks	3
Sansom	5
Searle	17
Setchell	4
Setchfield	10
Silk	7
Simper	1
Slote	4
Smart	3
Smith	11
Southwell	2
Speechly	4
Spires	1
Storey	3
Tarry	2
Taylor	1
Thompson	10
Thorne	4
Townsend	10
Truman	7
Tuck	3
Turner	4
Tyers	15
Wade	1
Ward	3

Weldon	8
Wheatley	10
White	5
Whitwell	7
Wickes	1
Williams	1
Willimer	1
Willmer	5
Wilson	3
Wing	3
Woodcock	2
Woods	2
Wotton	8
Wright	3
Wyers	3

**First name
popularity:
most
popular first**

Ada	15
Alfred	10
Alice	27
Annie	19
Arthur	22
Charles	19
Eliza	16
Elizabeth	23
Emma	20
Florence	17
Frederick	10
George	60
Harry	13
Henry	10
Herbert	15
James	33
John	90
Kate	14
Martha	13
Mary	54
Robert	18
Sarah	28
Susan	10
Thomas	34
Walter	10
William	61
"Infant"	1

"Unnamed"	1
Agnes	2
Ailwyn	1
Albert	8
Algenon	1
Amelia	2
Amos	2
Ann	1
Bartham	1
Beatrice	3
Benjamin	2
Bernard	4
Bert	1
Bertha	1
Bertram	1
Betsey	8
Bill	1
Bridgefoot	1
Cardell	1
Carley	1
Caroline	3
Catherine	1
Cecil	4
Charley	1
Charlotte	3
Christopher	1
Constance	2
Cyril	1
Daisy	1
Daniel	2
David	4
Derious	1
Dora	2
Doris	6
Dorothy	6

Drusilla	2
Edith	5
Edna	1
Edward	6
Eleanor	2
Elijah	1
Ellen	8
Ellis	1
Elsey	1
Elsie	7
Emily	7
Enid	1
Ernest	4
Esther	6
Ethel	6
Eva	5
Fanny	4
Florrie	1
Frances	5
Francis	4
Frank	4
Fred	6
Gertrude	8
Gladys	7
Grace	2
Gracie	2
Hannah	3
Haris	1
Harold	2
Harriett	5
Helen	1
Henrietta	1
Hetty	1
Hilda	3
Horace	5

Hubert	1
Ida	3
Isaac	3
Ivy	4
J (initial)	2
Jabez	2
Jane	8
Jeanie	1
Jemima	1
Jesse	4
Joel	1
Jonathan	1
Joseph	9
Josiah	1
Joy	1
Kathleen	4
Keziah	1
Laud	1
Laura	3
Laxton	2
Leonard	3
Leslie	2
Levi	2
Lewis	2
Lilla	2
Lillian	3
Lillie	1
Lilly	3
Lional	1
Lizzie	3
Lockton	1
Lottie	2
Louie	1
Louisa	5
Louise	2

Lucy	6
Luke	1
Lydia	3
Mabel	5
Maggie	1
Margaret	3
Maria	4
Marion	1
Marjorie	1
Matthew	5
Maud	2
May	2
Millicent	1
Minnie	1
Miriam	1
Mirriam	1
Nancy	1
Norah	1
Olive	2
Pattie	1
Patty	1
Percy	2
Peter	1
Philip	2
Phillis	1
Phoebe	2
Phyllis	3
Priscilla	1
Prudence	1
Ralph	1
Rayner	1
Rebecca	4
Reginald	5
Reuben	1
Richard	4

Rosa	3
Rose	8
Roseina	1
Rossanna	1
Ruby	1
Rufus	1
Ruth	1
Sabria	1
Samuel	3
Selina	1
Sidney	3
Stanley	2
Stephen	1
Susannah	3
Sybil	1
Sydney	2
Tom	2
Tomas	1
Verna	1
Victor	2
Victoria	1
Violet	3
Walker	1
Wayman	1
Wesly	1
Wilfred	2
Winifred	3
Wright	1

Some spelling variations have been combined in the above list.

1911 Household size

Household Size	Number of such households
1	10
2	48
3	54
4	46
5	30
6	22
7	20
8	12
9	8
10	4
	254

How many rooms did each house have?

Rooms	Houses with that number
1	3
2	18
3	18
4	89
5	55
6	36
7	15
8	10
9	3
10	2
11	3

Relationships to the Head of household

Head	254
Wife	206
Son	273
Daughter	244
Apprentice	1
Brother	4
Brother in law	1
Cousin	2
Governess	1
Granddaughter	3
Grandson	2
Housekeeper	3
Lodger	2
Mother	1
Mother in law	1
Nephew	2
Niece	5
Nursed Child	1
Servant	17
Sister	5
Step Daughter	2
Step son	1
Stepson	1
Uncle	1
Visitor	48
Wife's mother	1

Age Distribution

Range	Females	Males	TOTAL
0-5	84	78	162
6-10	74	64	138
11-15	53	55	108
16-20	30	62	92
21-25	41	44	85
26-30	34	41	75
31-35	31	31	62
36-40	37	36	73
41-45	33	39	76
46-50	20	38	58
51-55	18	21	39
56-60	22	14	36
61-65	15	15	30
66-70	12	10	22
71-75	6	9	15
76-80	5	5	10
81-85	4	1	5
86-90	0	0	0

Coates 1911 Census Age Distribution

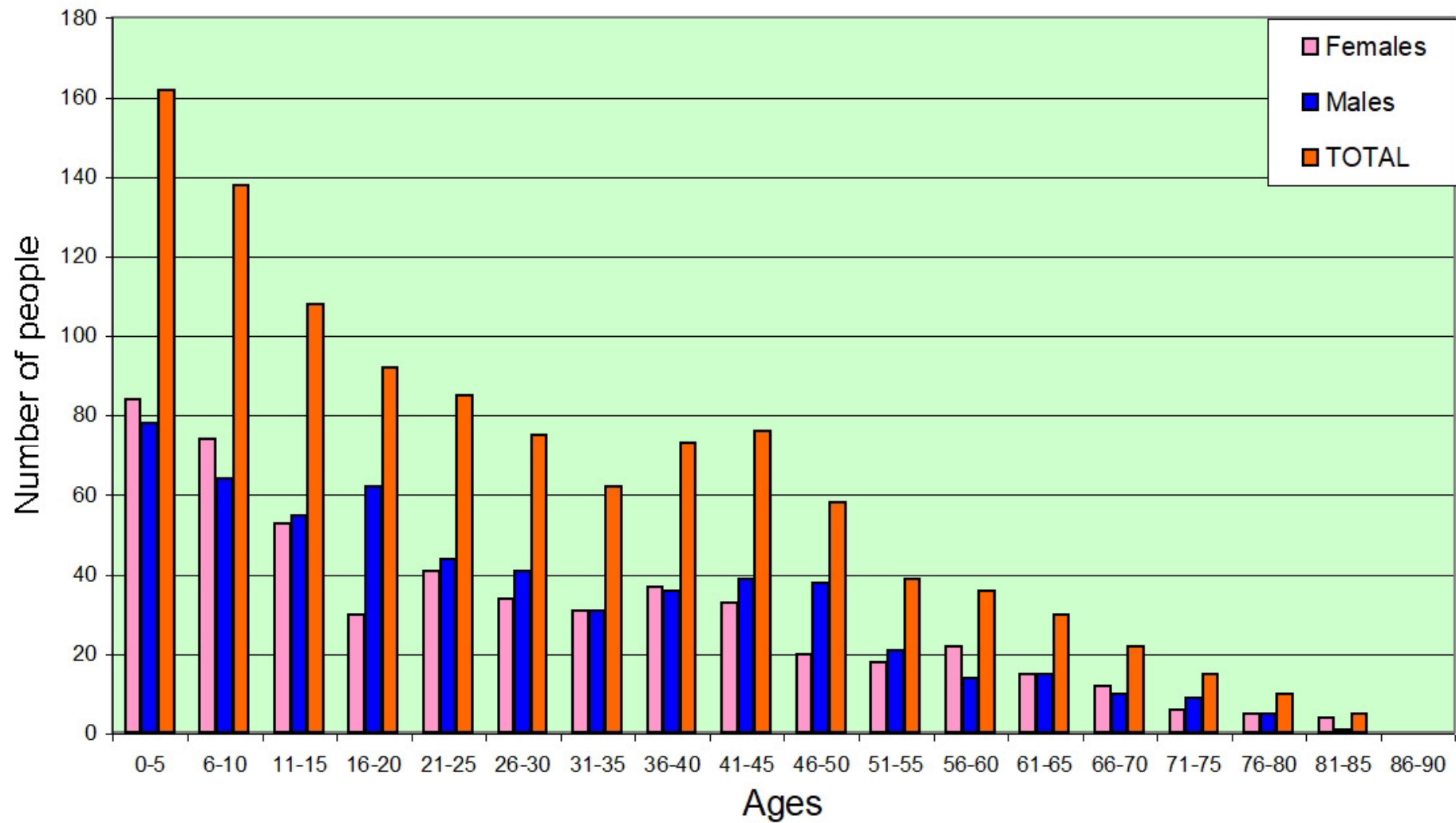

1911 Occupations: Alphabetical list

Some occupations have been combined such as Agricultural Labourer and Farm Labourer.

Agricultural Labourer	192
Agricultural Labourer and Army Pensioner	1
Assistant Domestic	5
Assistant Grocer & Draper Shop	1
Assisting in Business	7
Baker	2
Baker Apprentice	1
Blacksmith	6
Blacksmith Journeyman	1
Boot and Shoemaker	1
Bootmaker and Repairer	1
Bricklayer	1
Bricklayer's Labourer	1
Brickyard Labourer	1
Butcher	1
Butcher (Family)	1
Carpenter	1
Carpenter and Wheelwright	4
Carrier	1
Charwoman	3
Chimney Sweeper	1
Church Cleaner	1
Clergyman Established Church	1
Commission Agent	1
Cowman on Farm	9
Daughter working at Home	1
Day Girl Domestic	1
Domestic	1

Domestic at Home	1
Domestic Housemaid	1
Dressmaker	5
Estate Bailiff Eldernell	1
Farm Foreman	4
Farm Groom	1
Farm Horse Keeper On Farm	1
Farm Labourer Machinist	1
Farm Produce Merchant	1
Farmer	49
Farmer (Employer)	1
Farmer and Licensed Victualler	1
Farmer and Publican	1
Farmers son	9
Fish Merchant	1
Foreman on Farm	2
Gardener Assistant	1
Gardener Jobbing	2
Gate Keeper	1
General Domestic	1
General Labourer	8
General Servant Domestic	10
GER Foreman Platelayer	1
GER Platelayer's Labourer	1
Goods Foreman	1
Goods Porter	1
Grocer and Draper	1
Groom and Cowman On Farm	1
Groom on Farm	1
Hay and Straw Merchant	1
Hay Cutter and Presser	1
Hay Cutter On Farm and Presser	1
Hay Presser	1

Help at Home	9
Home	2
Horsekeeper on Farm	7
Horseman on Farm	13
Housekeeper	3
Housekeeper Domestic	2
Housekeeper For Farmer	1
Inn Keeper	1
Labourer Hay Pressing	2
Labourer Threshing	2
Land Surveyor	1
Licensed Victualler	1
Machinist Threshing	1
Main Roadman	1
Market Gardener	1
Miller	1
Miller and Farmer	1
Mole Catcher Agriculture	1
Mothers Help	1
Nurse Domestic	1
Nurse Maid Domestic	1
Nurse Monthly	1
Organist	1
Page Domestic	1
Platelaye r G E R	7
Police Constable	1
Postman	1
Postwoman	1
Pressing Straw On Farm	1
Private 1st Northamptonshire	1
Publican & General Labourer RDC	1
Publican and General Labourer	1

Publican	1
Railway Gatelad G E R	1
Railway Gateman G E R	2
Railway Goods Porter G E R	1
Railway Platelayer G E R	2
Railway Signalman G E R	1
Retired Farmer	3
Retired Tramp	1
Roadman	1
School	163
Signalman Railway	1
Small Holder	4
Small Holder Agriculture	1
Stationary Engine Driver	2
Straw Presser	1
Sub Post Mistress	1
Sub Postmaster and Rural Postman	1
Teacher	1
Teacher Assistant Elementary School	1
Teacher Elementary	2
Teacher Head	1
Traction Engine Drive	1
Traction Engine Driver	4
Traction Engine Driver Agricultural	1
Traction Engine Driver Farm	1
Wheelwright and Carpenter	1

Hence, some 303 occupations are farming-related which is 48% of the workforce (of the 632 who gave occupations on the census).

Where did the population come from?

Counties / Places of Birth

At Sea	1
Bedfordshire	1
Berkshire	1
Cambridgeshire	867
Cheshire	1
Cornwall	2
Essex	9
Gloucestershire	1
Hampshire	1
Huntingdonshire	80
Huntingtonshire	1
Kent	3
Lancashire	6
Leicestershire	4
Lincolnshire	25
London	14
Middlesex	1
Norfolk	18
Northamptonshire	22
Suffolk	10
Surrey	1
Unknown	1
Warwick	1
Warwickshire	3
Yorkshire	8

Specific places

Bedfordshire Woburn Sands	1
Berkshire Harwell	1
Cambridgeshire Benwick	12
Cambridgeshire Cambridge	2
Cambridgeshire Chatteris	4
Cambridgeshire Cheveley	1
Cambridgeshire Christchurch	2
Cambridgeshire Coates	67
Cambridgeshire Coldham	3
Cambridgeshire Conington	3
Cambridgeshire Coveney Ely	1
Cambridgeshire Doddington	5
Cambridgeshire Downham	1
Cambridgeshire Eastrea	1
Cambridgeshire Elm	2
Cambridgeshire Ely	7
Cambridgeshire Friday Bridge	1
Cambridgeshire Graveley	1
Cambridgeshire Guyhurn	1
Cambridgeshire Haddenham	1
Cambridgeshire Impington	1
Cambridgeshire Isleham	1
Cambridgeshire Kingsland	1
Cambridgeshire Littleport	1
Cambridgeshire Manea	1
Cambridgeshire March	61
Cambridgeshire Mepal Ely	1
Cambridgeshire Moulton	1
Cambridgeshire Pondersbridge	4
Cambridgeshire Prickwillow	6

Cambridgeshire Quay	1
Cambridgeshire St Andrew the Less	3
Cambridgeshire Stetchworth	1
Cambridgeshire Sutton Isle of Ely	3
Cambridgeshire Thorney	7
Cambridgeshire Thorney Fen	2
Cambridgeshire Turves Coates	1
Cambridgeshire Whittlesey Coates	313
Cambridgeshire Whittlesey Eastrea	15
Cambridgeshire Whittlesey Eldernell	9
Cambridgeshire Whittlesey Glassmoor	5
Cambridgeshire Whittlesey South Bank	1
Cambridgeshire Whittlesey Turves	29
Cambridgeshire Whittlesey Whyte Doles	2
Cambridgeshire Whittlesey	250
Cambridgeshire Wimbleton	1
Cambridgeshire Wimblington	14
Cambridgeshire Wisbech Leverington	3
Cambridgeshire Wisbech Parson Drove	1
Cambridgeshire Wisbech Walsoken	1
Cambridgeshire Wisbech	11
Cambridgeshire	1
Cheshire Unknown	1
Cornwall St Austell	2
Essex Barking	1
Essex Grays	3
Essex Halstead	1
Essex Saffron Walden	1
Essex Stansted	2
Essex Thorpe Le Soken	1

Gloucestershire Lechlade	1	Lincolnshire Billingborough	2	Norfolk Welney	2
Hampshire Odiham	1	Lincolnshire Boston	1	Norfolk West Head	1
Huntingdonshire Alconbury	2	Lincolnshire Crowland	4	Norfolk Wiggshall	1
Huntingdonshire Ellington	1	Lincolnshire Deeping Fen	1	Northamptonshire Carlton	1
Huntingdonshire Farcet	9	Lincolnshire Deeping St James	1	Northamptonshire Daventry	1
Huntingdonshire Fenstanton	1	Lincolnshire Epworth	1	Northamptonshire Eye	3
Huntingdonshire Fletton	4	Lincolnshire Holbeach	1	Northamptonshire Helpston	1
Huntingdonshire Holme	1	Lincolnshire Howell	1	Northamptonshire Maxey	1
Huntingdonshire Leighton	1	Lincolnshire Lincoln	1	Northamptonshire Newborough	1
Huntingdonshire Little Raveley	1	Lincolnshire Long Sutton	1	Northamptonshire Northampton	1
Huntingdonshire Peterborough Woodston	1	Lincolnshire Osbournby	1	Northamptonshire Peakirk	1
Huntingdonshire Pidley	2	Lincolnshire Oxton	1	Northamptonshire Peterborough	7
Huntingdonshire Ramsey	22	Lincolnshire Pinchbeck	1	Northamptonshire Thorney Peterborough	1
Huntingdonshire Ramsey St Marys	9	Lincolnshire Scredington	1	Northamptonshire Titchmarsh	1
Huntingdonshire St Neots	1	Lincolnshire Stamford	1	Northamptonshire Twywell	1
Huntingdonshire Stanground	4	Lincolnshire Stickney	1	Northamptonshire Werrington	1
Huntingdonshire Unknown	1	Lincolnshire Surfleet	2	Northamptonshire Winwick	1
Huntingdonshire Upton	1	Lincolnshire Toynton All Saints	1	Suffolk Barningham	1
Huntingdonshire Upwood	1	Lincolnshire Toynton St Peters	1	Suffolk Bungay	1
Huntingdonshire Warboys	13	Lincolnshire Wisbech Parson Drove	1	Suffolk Higham	2
Huntingdonshire Woodhurst	1	London Bermondsey / Bloomsbury	1	Suffolk Hundon	2
Huntingdonshire Yaxley	3	London	14	Suffolk Risby	4
Huntingdonshire	1	Middlesex Ealing	1	Surrey Limpsfield	1
Huntingtonshire Colne Fen	1	Norfolk Etling Green	1	Unknown	1
Kent Chiselhurst	1	Norfolk Fersfield	1	Warwick Radford	1
Kent Plumstead	1	Norfolk Fordham	1	Warwickshire Long Itchington	1
Kent Woolwich	1	Norfolk Hilgay	2	Warwickshire Rugby	2
Lancashire Ashton under Lyne	1	Norfolk Little Bylaugh	1	Yorkshire Benthall	2
Lancashire Liverpool	1	Norfolk Marham	1	Yorkshire Leeds	1
Lancashire Manchester	1	Norfolk New Buckenham	1	Yorkshire Middlesbrough	1
Lancashire Rochdale	1	Norfolk Nordelph	1	Yorkshire Morley	1
Lancashire Salford	1	Norfolk Norwich	1	Yorkshire Paull Hull	1
Lancashire Slackstead	1	Norfolk Roydon	1	Yorkshire Sculcoates	1
Leicestershire Leicester	2	Norfolk Stow Bridge	1	Yorkshire Wakefield	1
Leicestershire Ragdale	2	Norfolk Unknown	2		

Where did the population live?

Angle Corner Whittlesey	5
Beggars Bridge Coates	8
Bottom Hakes West Fen March	5
Burnt House Farm Whittlesey	8
Burnt House Road	11
Burnt House Sidings	7
Chamberlain's Yard Coates	1
Coates	587
Coates Cross Drove	4
Coates Fields	5
Coates Gravel House	3
Coates Ivy Cottage	2
Coates Rectory	6
Duncombe's Corner Coates	15
Eastrea Cottages	6
Eastrea Road Coates	58
Eldernell Coates	46
Falcon Inn Beggar's Bridge	3
Gravel House	3
Gravel House Cottages	5
Hill House Coates	3
Kingsland Coates	16
Kingsland Farm Coates	7
Long Drove Coates	12
Long Drove Farm Coates	7

March Road Whittlesey	6
Middle Gatehouse West Fen March	4
Middle Level Cottage	4
Mill House Coates	5
New House Coates	2
Oldermere Coates	13
Quaker's Drove Coates	10
Quaker's Drove Turves	12
Quaker's Drove Whittlesey	4
River Drove Beggars Bridge Coates	4
South Bank nr Coates	5
Sycamore House Coates	9
The Fold Coates	8
The Orchard Coates	10
Three Horseshoes Coates	31
Three Horseshoes Sidings	5
Turves	84
Turves Mill Coates	6
Wesley House Coates	6
Whype Doles Farm	5
Whype Fen	4
Whype Tunnel	7

Marriage

The 1911 census tells us how many years of marriage each couple had completed.

On average, couples had completed 17 ½ years of marriage.

18 years was the mode and 16 the median.

Years	Couples
56	1
53	1
50	1
47	1
44	4
43	1
41	3
40	2
39	1
38	3
37	2
36	4
35	2
34	1
33	2
32	3
30	7
29	1
27	4
26	3
25	6
24	6
23	6

Years	Couples
22	6
21	2
20	1
19	6
18	12
17	4
16	5
15	9
14	4
13	4
12	4
11	5
10	11
9	9
8	6
7	4
6	7
5	4
4	8
3	8
2	9
1	8